

BLOOD TRANSFUSION PROCESS (Page 1)

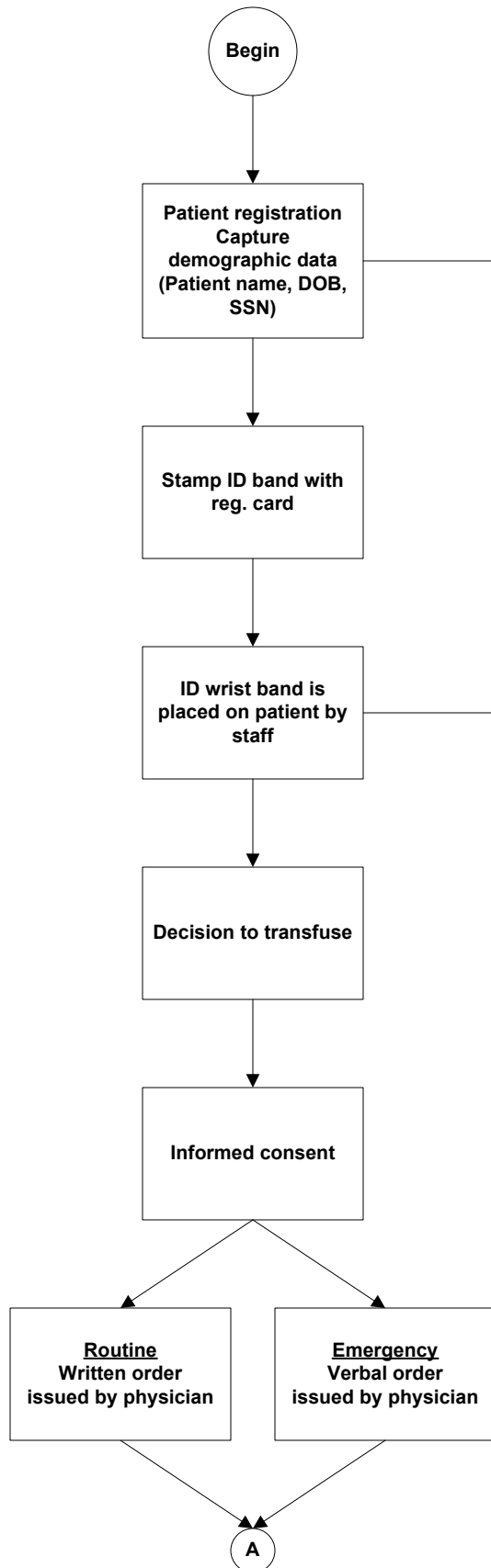

Identified Variations & Issues

- (1) Emergency situation (ie. patient unconscious with no family present)
- (2) Computer system down:
Not able to double check for reg #'s
Downtime number issued - should be put into the system the next day
- (3) Patient requires alias
- (4) Multiple reg. #'s for one patient
- (5) Unborn baby issued reg. # - baby is not born and reg. # is reissued

- (1) In ER: Placed by nurse
- (2) Inpatient: Placed by clerk or nurse
- (3) Outpatient: Placed by nurse or phlebotomy

BLOOD TRANSFUSION PROCESS (Page 2)

Identified Variations & Issues

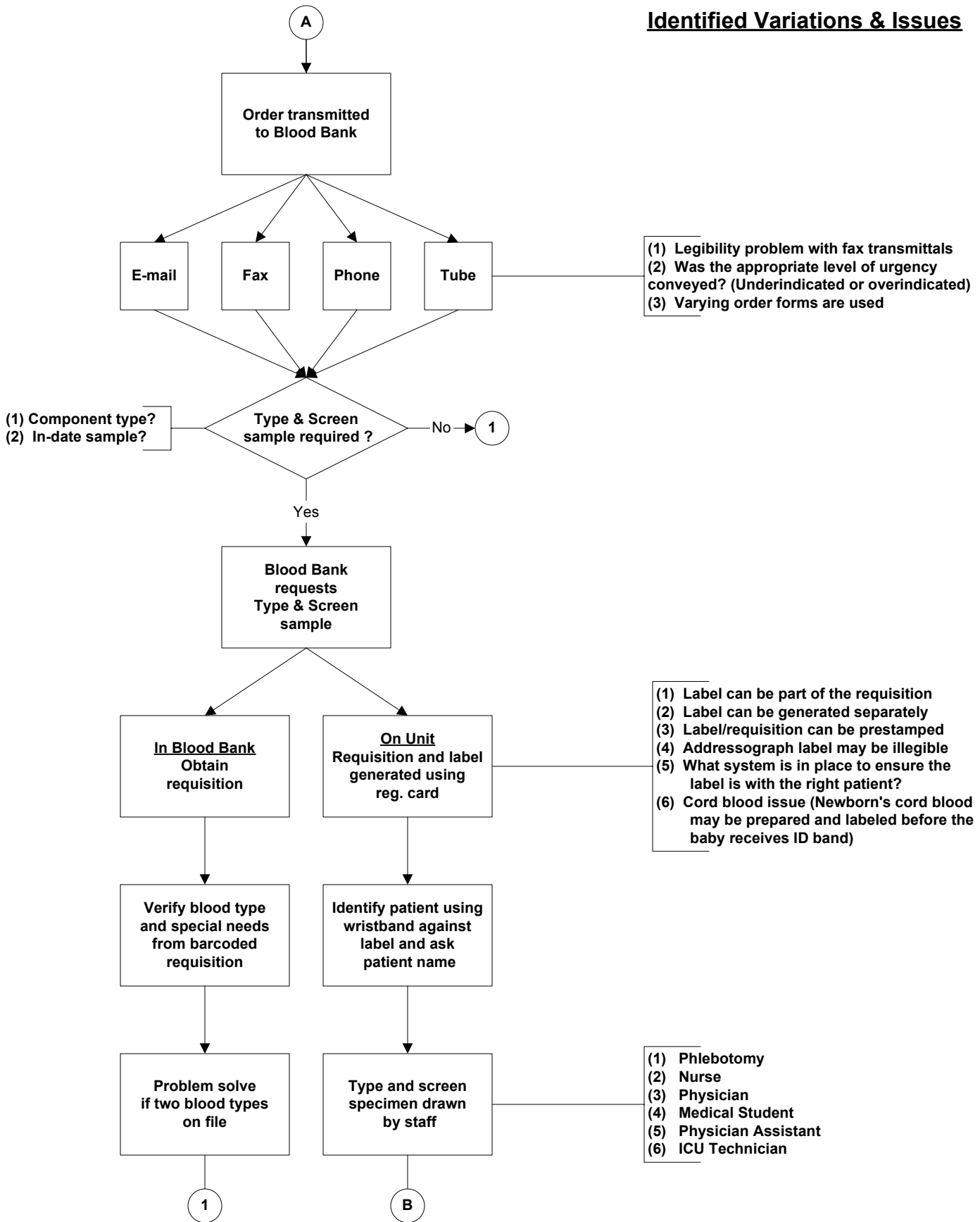

BLOOD TRANSFUSION PROCESS (Page 3)

Identified Variations & Issues

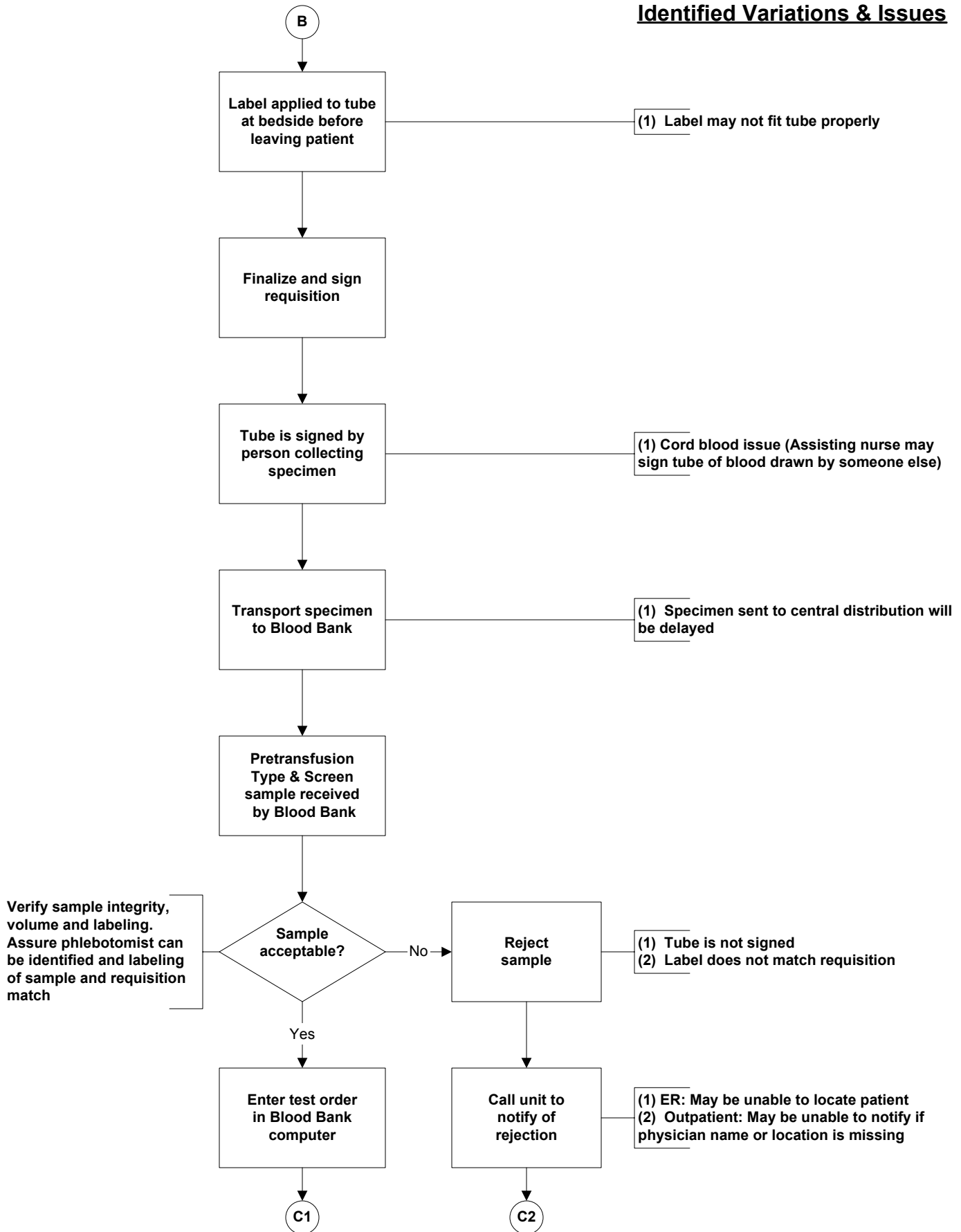

BLOOD TRANSFUSION PROCESS (Page 4)

Identified Variations and Issues

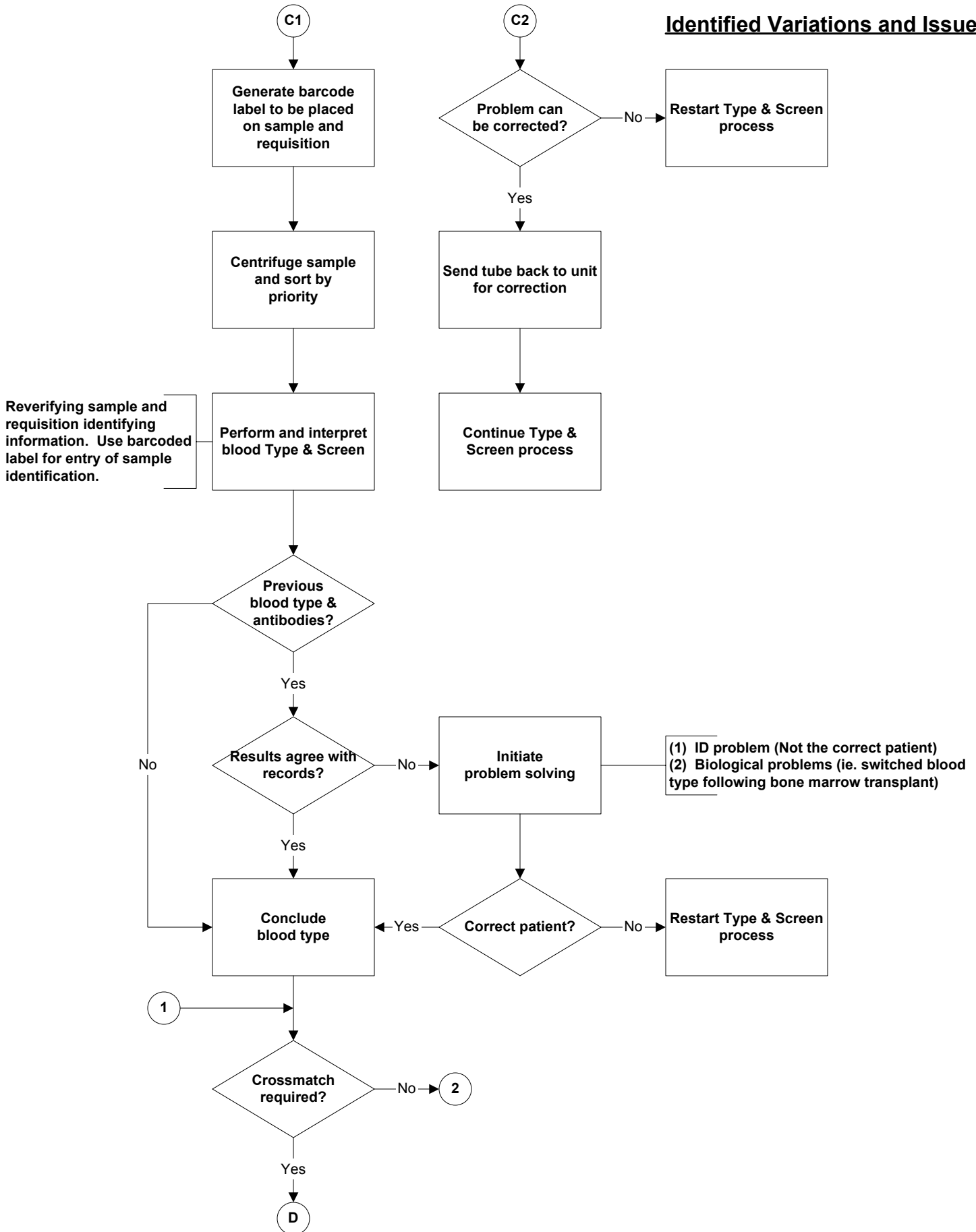

BLOOD TRANSFUSION PROCESS (Page 5)

Identified Variations and Issues

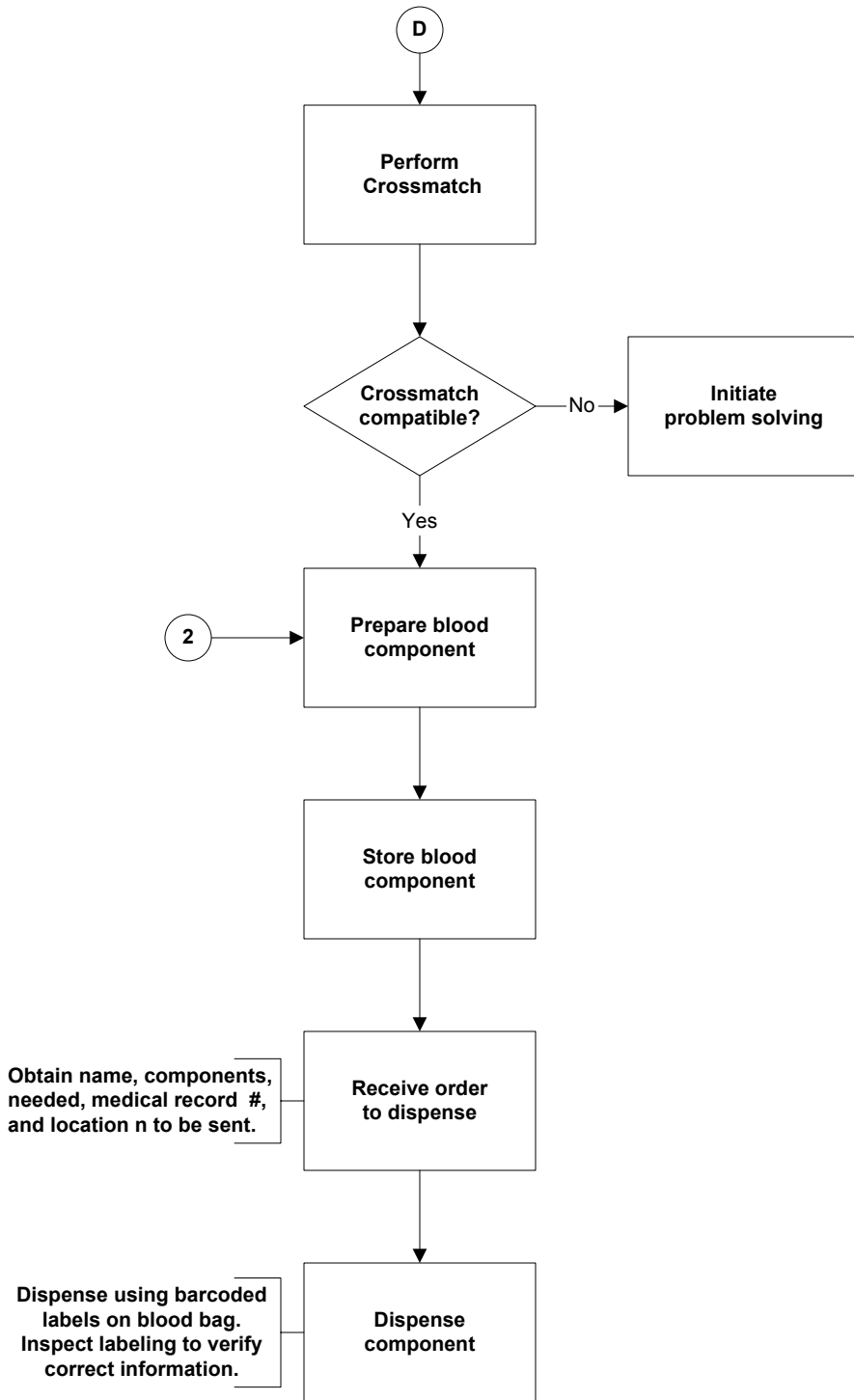

COPYRIGHT © 2002 THE REGENTS OF THE UNIVERSITY OF MICHIGAN
ALL RIGHTS RESERVED

PERMISSION IS GRANTED TO USE, COPY AND REDISTRIBUTE THIS DOCUMENT FOR NONCOMMERCIAL EDUCATION AND RESEARCH PURPOSES, SO LONG AS NO FEE IS CHARGED, AND SO LONG AS THE COPYRIGHT NOTICE ABOVE AND THIS GRANT OF PERMISSION APPEAR IN ALL COPIES MADE; AND SO LONG AS THE NAME OF THE UNIVERSITY OF MICHIGAN IS NOT USED IN ANY ADVERTISING OR PUBLICITY PERTAINING TO THE USE OR DISTRIBUTION OF THIS DOCUMENT WITHOUT SPECIFIC, WRITTEN PRIOR AUTHORIZATION. PERMISSION TO MODIFY OR OTHERWISE CREATE DERIVATIVE WORKS OF THIS DOCUMENT IS NOT GRANTED.