

Urinary Tract Infection

**Urinary Tract Infection
Guideline Team**

Team Leader

Steven E Gradwohl, MD
General Medicine

Team Members

Catherine M Bettcher, MD
Family Medicine

Carol E Chenoweth, MD
Infectious Diseases

R Van Harrison, PhD
Medical Education

Lauren B Zoschnick, MD
Obstetrics & Gynecology

Updated

June, 2011

**UMHS Guidelines
Oversight Team**

Connie J Standiford, MD
Grant M Greenberg, MD,

MA, MHSA
R Van Harrison, PhD

Literature search service
Taubman Medical Library

For more information call
GUIDES: 734-936-9771

© Regents of the
University of Michigan

These guidelines should not be construed as including all proper methods of care or excluding other acceptable methods of care reasonably directed to obtaining the same results. The ultimate judgment regarding any specific clinical procedure or treatment must be made by the physician in light of the circumstances presented by the patient.

Patient population: Adult women with uncomplicated UTI

Objective: Implement a cost-effective strategy for uncomplicated UTI in women

Key Points

■ **Diagnosis**

- **History.** Diagnosis is made primarily by history. In women with dysuria and frequency, in the absence of vaginitis, the diagnosis is UTI 80% of the time [IC*].
- **Phone triage.** In women with prior history of uncomplicated UTI's, consider phone triage [IIC*].
- **Urinalysis.** Urinalysis for detection of pyuria by dipstick or microscope has a sensitivity of 80-90% and a specificity of 50% for predicting UTI [IB*].
- **No urine culture.** Urine culture is NOT indicated in the vast majority of UTI's [IIIC*]. UC has a sensitivity of 50% (if threshold for positive is >10⁵ organisms), sensitivity can be increased to >90% if threshold is >10² organisms. Consider urine culture only in recurrent UTI or in the presence of complicating factors.

■ **Treatment**

- **First line** - Three days of trimethoprim / sulfa [IA*].
Five to seven days nitrofurantoin [IA*].
- **Second line** -Three days of quinolone (contraindicated in pregnancy) [IA*].
Seven days amoxicillin, 1° cephalosporin [IA*].

■ **Follow-up**

- **No tests if asymptomatic.** No laboratory follow-up is necessary if asymptomatic [IIIB*].
- **For recurrent UTI's.** In patients with recurrent UTI's (>3 / year)
 - consider antibiotic prophylaxis / self-initiated therapy [IIA*]
 - consider prophylaxis with cranberry products [IIA*]
 - urologic structural evaluation rarely indicated [IIID*]

* **Strength of recommendation:**

I = generally should be performed; II = may be reasonable to perform; III = generally should not be performed.

Level of evidence supporting a diagnostic method or an intervention:

A=randomized controlled trials; B=controlled trials, no randomization; C=observational trials; D=opinion of expert panel.

Clinical Background

**Clinical Problem
and Management Issues**

Incidence

Urinary tract infections (UTI) are estimated to account for over 7 million office visits per year, at a cost of over \$1 billion. Up to 40% of women will develop UTI at least once during their lives, and a significant number of these women will have recurrent urinary tract infections.

Cost-Effective Strategy

Establishing a cost-effective strategy for the diagnosis and treatment of UTI is important because of its high incidence. Laboratory tests should be ordered only when the results are likely to alter the process or outcome of care.

Antibiotic treatment should be prescribed only for as long as necessary to be effective. Recurrent UTI's may be managed better by self-initiated therapy or prophylaxis than by continuing to treat each case emergently. This guideline provides an approach to uncomplicated UTI that results in good clinical outcomes and utilizes clinical care resources appropriately.

Rationale for Recommendations

The rationale for recommendations addresses:

- Risk factors
- Complicating factors
- Uncomplicated UTI
- Recurrent UTI's
- Asymptomatic bacteriuria
- Acute uncomplicated pyelonephritis
- UTI in pregnancy

(Continued on page 3)

Figure 1. Diagnosis and Management of UTI in Adult Non-Pregnant Women

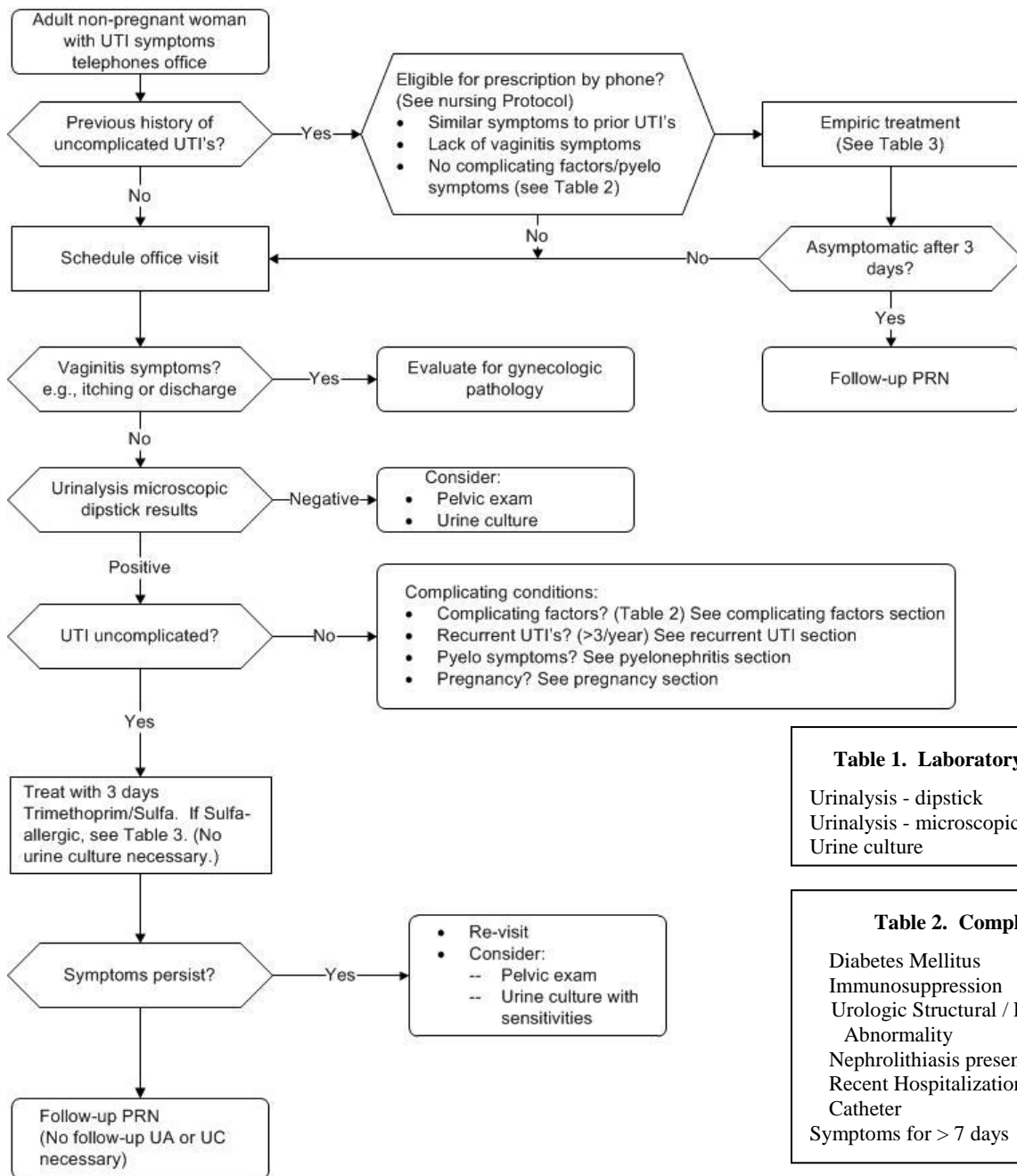

Table 1. Laboratory Charges (M-Labs)

Urinalysis - dipstick	\$19
Urinalysis - microscopic (complete)	\$15
Urine culture	\$52

Table 2. Complicating Factors

- Diabetes Mellitus
- Immunosuppression
- Urologic Structural / Functional Abnormality
- Nephrolithiasis present
- Recent Hospitalization / Nursing home
- Catheter
- Symptoms for > 7 days

Table 3. Treatment Regimens and Cost*

First Line:	Brand	Generic
Trimethoprim / Sulfa DS BID x 3 days	\$7	\$5
Nitrofurantoin 100 mg BID x 5-7 days	\$45	\$11
Second Line (preferred order):		
Ciprofloxacin** 250-500 mg BID x 3 day	\$33	\$9
Levofloxacin** 250 mg daily x 3 days	\$46	N/A
Amoxicillin 500 TID x 7 days	\$10	\$5

Table 4. Management of Recurrent UTI

1. Treat acute UTI (see Table 3).
2. Check follow-up urine culture if necessary to distinguish relapse from recurrence, otherwise generally not necessary.
3. Educate. Counsel about risk factors:
 - consider alternative to use of spermicide
 - consider vaginal estrogen in postmenopausal women
4. Prophylaxis. Consider:
 - continuous or postcoital antibiotic (trimethoprim / sulfa SS 80/400 daily or nitrofurantoin 50-100 mg at bedtime)
 - use of cranberry products
 - self initiated therapy (Table 3)
5. Structural evaluation is generally not indicated.

* Cost = Average wholesale price based -10% for brand products and Maximum Allowable Cost (MAC) + \$3 for generics on 30-day supply or less, Amerisource AWP 01/10 & Blue Cross Blue Shield of Michigan Mac List, 10/16/10.

** Moderate to severe photosensitivity/phototoxicity may occur.

Rationale for Recommendations (continued)

Risk Factors

The majority of UTI's occur in sexually active women. Risk increases by 3-5 times when diaphragms are used for contraception. Risk also increases slightly with not voiding after sexual intercourse and use of spermicide. Increased risk has not been demonstrated with oral contraceptives, not voiding before intercourse, non-cotton underwear, and use of condoms.

Microbial Etiology

Escherichia coli is the predominant pathogen in uncomplicated UTI in women, associated with more than 80% of cases. *Staphylococcus saprophyticus* is found in 15% of cases. Other members of the Enterobacteriaceae family, such as *Klebsiella* sp., *Proteus* sp., or *Enterobacter* sp. are associated with uncomplicated UTI. Group B streptococci are an uncommon pathogen in UTI in young healthy women, but requires treatment in pregnant women.

Complicating Factors and Medical Conditions

Patients with complicating factors and medical conditions are at increased risk of development of pyelonephritis or infection with resistant organisms. Complicating factors are listed in Table 2 and include underlying urologic structural abnormalities, diabetes, immunosuppression, pregnancy, recent hospitalization, or urologic tract manipulation. It is necessary to differentiate these women from those with uncomplicated UTI in terms of both work-up and treatment. Unlike women with uncomplicated UTI, care for women with complicating factors may include:

- **Culture.** Obtain pretreatment culture and sensitivity.
- **Treatment.** Initiate treatment with trimethoprim / sulfa or quinolone for 7-14 days (quinolones contraindicated in pregnancy).
- **Follow-up UA.** Obtain follow-up urinalysis to document clearing.
- **Possible structural evaluation.** Lower threshold for urologic structural evaluation with cysto / IVP.

Uncomplicated UTI

Diagnosis. A practical, time- and cost-effective approach to the diagnosis of uncomplicated UTI in women is limited by the lack of a "gold standard" for presence of UTI. At the heart of this problem lies a debate over what actually constitutes a UTI. Traditionally, 10^5 cfu/mL in cultured urine was the threshold. More recently, however, it is apparent that low colony counts (10^2 to 10^4) may simply represent early UTI; moreover, it appears that symptoms associated with low colony counts respond to antibiotic treatment, as well as symptoms with high counts.

Laboratory diagnosis. Common tests used are: urinalysis by dipstick and urine microscopy under 40x power, both generally readily available in the clinic setting. Urine culture is more expensive and requires 24 to 48 hours for results. None of these tests have been shown to be ideal screening tools.

Dipstick analysis for leukocyte esterase, an indirect test for the presence of pyuria, is the least expensive and time intensive test. It is estimated to have a sensitivity of 75-96% and specificity of 94-98%. Depending on the cut-off used for "abnormal" pyuria as detected by urine microscopy, the positive predictive value for pyuria is only 50%. No studies were found directly comparing dipstick for leukocyte esterase with urine culture. When compared to culture, dipstick is less sensitive for lower thresholds for UTI (i.e., 10^2 - 10^4 cfu/mL) and specificity is correspondingly higher for the same thresholds. Nitrite testing by dipstick is considerably less useful, probably in large part because it is only positive in the presence of bacteria that produce nitrate reductase, and can be confounded by consumption of ascorbic acid.

Microscopic examination of unstained, centrifuged urine by a trained observer under 40x power has a sensitivity from 82-97% and a specificity of 84-95%, again varying depending on defined thresholds for UTI. Microscopic urinalysis showing pyuria has a widely variable predictive value for urinary tract infection, depending upon the pretest probability.

For urine culture, sensitivity varies from 50 to 95%, depending on threshold for UTI, and specificity varies from 85-99%. Urine culture is not recommended to diagnose or verify uncomplicated UTI because the sensitivity of urine culture is limited and the required delay for results. With short treatment courses, treatment is nearly complete before culture results are available.

Several factors may affect the validity of diagnostic testing. Apparent pyuria in a "clean-catch" urine specimen in clinic may in fact represent contamination from vaginal discharge. Apparent bacteriuria may similarly represent perineal or vaginal contamination. Leukocyte esterase, an indirect test for the presence of WBCs, may be negative in early but significant infection.

Diagnosis based on symptoms. In the setting of uncertain validity of testing, the prior probability of infection (i.e. before diagnostic testing) helps to determine which patients will likely benefit from treatment. Available data indicate that dysuria with either urgency or frequency, in the absence of vaginal symptoms, yield a prior probability of UTI of at least 70-80%. Dysuria alone is less useful, yielding only a 25% probability of UTI. Similarly, the presence of vaginal symptoms in addition to urinary symptoms markedly decreases the likelihood of UTI (about 25% probability).

Back pain and previous history of UTI have also been shown to increase the likelihood of UTI. Other symptoms

that conceptually may increase likelihood of UTI (but about which no data were found) include urinary urgency, new urinary incontinence, voiding of small volumes, suprapubic pain, and nocturia. Generally, UTI symptoms are of abrupt onset (< 3 days); a longer or intermittent course of symptoms increases the likelihood of other etiologies besides UTI.

Summary of diagnostic approach. The diagnostic evaluation for UTI therefore begins with an estimation of prior probability of UTI based on the patient's symptoms. From the preceding, it is clear that presence of vaginal symptoms necessitates pelvic examination; however, in the absence of vaginal symptoms, vaginitis is very uncommon and pelvic examination is unnecessary. One caveat: the physician, nurse practitioner or triage nurse should be wary of anything in the patient's history that would increase the risk for sexually transmitted infection, as this may call for pelvic examination as well.

Beyond performing a pelvic examination in patients for whom it is indicated, no formal physical exam is needed, unless the patient has complaints suggestive of pyelonephritis (see that section).

With a number of "classic" UTI symptoms, the prior probability of UTI very likely exceeds 80% and may in fact exceed the predictive usefulness of either dipstick urinalysis or urine microscopy. Therefore, it may be appropriate to simply treat a patient with classic UTI symptoms without any diagnostic testing.

If diagnostic testing is desired, dipstick UA (the cheapest and quickest test) should be performed first. If this confirms a high likelihood of UTI, no further testing need be done, and treatment can be initiated. If dipstick UA is equivocal, possible next steps would be to perform a pelvic exam, perform urine microscopy, and/or defer treatment and send urine for culture.

Treatment. Acute uncomplicated cystitis in women historically has been treated with longer (7-10 day) courses of antibiotics. However, studies have found shorter courses (3-5 days) of oral antibiotics to be as effective as traditional courses. A review of 28 treatment trials of adult women with uncomplicated cystitis concluded that no benefit was achieved by increasing the length of therapy beyond 5 days. The advantages of shorter course therapy include decreased costs of antibiotics, improved patient compliance and decreased adverse effects of antibiotic treatment (e.g., amoxicillin associated vaginitis).

When comparing different treatment strategies, single-dose regimens are less efficient at eradicating bacteriuria, than 3-5 day regimens (23-81% versus 77-91% long-term cure, respectively). No benefit is apparent in increasing the duration of trimethoprim/ sulfamethoxazole (TMP/SMX) or trimethoprim (TMP) beyond 3 days. Cure rates of 82 to 85% have been achieved with 3-day therapy. Adverse effects increase markedly if treatment is continued past 3 days.

Of the 3-day regimens, TMP/SMX is more effective and less expensive than nitrofurantoin, cefadroxil, or amoxicillin for treatment of uncomplicated cystitis in women. Quinolones have also been shown to be effective in 3-day courses, however cost is increased significantly over TMP/SMX combinations. In addition, overuse of quinolones has raised concerns about resistance. Ciprofloxacin, 250 mg BID for 3 days, appears to be the most cost effective quinolone regimen. Therefore, the optimal treatment of uncomplicated UTI in patients who are not allergic or sensitive, is 3-days of TMP/SMX.

Beta-lactam antibiotics are more effective, with cure rates of 77 to 92%, if given longer than 5 days. Similarly longer courses of 7 days for nitrofurantoin are recommended.

Longer courses of therapy should be used in women who are diabetic, pregnant (quinolones contraindicated), have had symptoms longer than 7 days, or have other evidence for complicated UTI (see Table 2). In general, older women with lifelong history of UTI and no history of complicating factors are managed as uncomplicated UTI. However, specific treatment algorithms in this age group have rarely been assessed. While 3 days of TMP/SMX is the first line in older women (>65 years), consider 7-days of TMP/SMX or 3-days of ciprofloxacin for those whose health status increases risk of urological defects.

Since 1990, the rate of resistance to TMP/SMX has been a steadily increasing, reaching >30% in some areas. The 2010 resistance rates to TMP/SMX for E. coli in the US is 28%. Since TMP/SMX is concentrated in the urine, in vitro resistance does not necessarily translate into therapeutic failures. Gupta et al (2001) have estimated clinical and bacteriologic outcomes for varying levels of TMP/SMX resistance for uncomplicated UTI:

TMP/SMX resistance rates	Expected Bacteriologic Eradication Rate	Expected Clinical Success Rate
0%	93%	95%
10%	89%	92%
20%	84%	88%
30%	80%	85%

Resistance rates to quinolones have been increasing worldwide at alarming rates, reaching >20% in Spain. Quinolone resistance in E. coli in the U.S. has been increasing and current rates of resistance in urinary isolates at UMHS is 27%. In contrast, nitrofurantoin resistance remains less than 5%. Cost effectiveness analyses have shown cost savings for quinolones over TMP/SMX when resistance to TMP/SMX exceeds 22%. However, this study was performed prior to the rapid spread of quinolone resistance.

Recommending alternative forms of contraception is not necessary when prescribing antibiotics for UTI in women using oral contraceptives. Theoretically, antibiotics can

alter hormone levels, suggesting that backup contraception may be advisable when using antibiotics and oral contraception. However, in practice no cases of oral contraceptive failure have been definitely related to antibiotic use for UTI.

Follow-up. Follow up urinalysis and urine cultures (so called "test-of-cure") are not indicated for women with uncomplicated UTI's. Approximately 5-10% of women treated for uncomplicated UTI will have persistent bacteriuria after therapy is completed. The vast majority of these women will be symptomatic and will therefore seek medical attention. Those who are asymptomatic do not require any treatment except in select cases (see section below on asymptomatic bacteriuria). Follow up urinalysis and urine culture and sensitivity (UA/C & S) should be considered in women with recurrent UTI's or complicating factors.

Phone triage - nurse managed evaluation. The majority of UTI's in women are uncomplicated and resolve readily with brief courses of antibiotics. Therefore, many women can be assessed and safely managed without an office visit or laboratory evaluation. A study in Seattle examined a phone triage guideline. Use of the guideline decreased cost and increased appropriate antibiotic use without any increase in adverse outcomes.

A form for telephone triage and management of UTI is appended to this guideline. Women who have had previous UTI's that have responded to antibiotics can be considered for phone triage and treatment without an office visit or laboratory evaluation. Management without an office visit is not recommended for women with symptoms of pyelonephritis, with complicating factors, or for women who have never been treated for a UTI. Patients who do not respond promptly (2-3 days) should be evaluated in the office.

Recurrent UTI's

The management of recurrent UTI's is summarized in Table 4 and elaborated below.

Diagnosis. Eighty to ninety percent of women who have a UTI will experience another one in their lifetime. A smaller subset of these women (5-10%) will experience recurrent urinary tract infection, defined as 3 or more UTI's per year or 2 UTI's in the past 6 months. Most women with recurrent UTI's have reinfection, while a minority (5-10%) have relapse. Reinfection occurs when recurrent urinary colonization by different organisms occurs at different times, each cured or resolved before the next one begins. In relapse, the bacteriuria often persists during therapy or recurs soon after completion (1-2 weeks). Symptomatic recurrent UTI due to relapse tends to occur much sooner than does reinfection. Bacteriologic and DNA typing shows identical bacteria in relapse.

Treatment. Most women with recurrent UTI's respond to recommended antibiotics regimens (see Table 3). Persistent

bacteriuria or early clinical recurrence should raise the possibility of relapse. These patients can be identified by early positive post therapy cultures with sensitivities showing "sensitive" to the agent used to treat them. Patients with documented relapse should be treated with prolonged courses of antibiotics (2-6 weeks) with follow-up urine cultures to document sterility. Consideration should then be made for prophylactic therapy. One should also have a somewhat lower threshold for urologic structural evaluation.

In women with typical lower tract symptoms, pyuria and persistently negative urine cultures, consider evaluation for Interstitial Cystitis.

The vast majority of women with uncomplicated recurrent UTI's experience reinfection. They will respond clinically and bacteriologically to the usual courses of antibiotic therapy. These women rarely have any urologic structural abnormality causing the recurrent reinfections, and structural evaluation is therefore not indicated. Patients should be counseled about risk factors for recurrent UTI's (frequent sexual intercourse, maternal history of UTI's, new sex partner in the past year, spermicide use, diaphragm use, postmenopausal changes in the vaginal flora). Post therapy urine cultures could occasionally be checked in women with recurrent UTI's to differentiate relapse from reinfection, but in general are not necessary. In women with recurrent UTI's due to reinfection, prophylactic or self-initiated therapy should be considered.

Prophylaxis of Recurrent UTI's. Prevention of recurrent UTI's may be possible using antibiotics or non-pharmacologic therapies. The decision to use prophylaxis or not, and which agent to use, should be made jointly by the physician and patient, taking into account the individual preferences of each woman.

Prophylactic antibiotic use has been shown to reduce frequency of UTI in sexually active women. Post-coital prophylaxis appears to be as effective as daily intake. The benefits accrue only during active prophylaxis. Once antibiotics are discontinued, UTI's occur at the same rate as in placebo-treated sexually active women. Adverse events from antibiotic use are generally mild, although women vary in their evaluation of the impact of various side effects (i.e. oral or vaginal candidiasis may be seen as a severe side effect by some, mild by others.)

Commonly used prophylactic antibiotics include cotrimoxazole, nitrofurantoin, or cephalexin. Nitrofurantoin appears to have the highest withdrawal rate, followed by cephalexin. Quinolones should be avoided, given concerns about antibiotic resistance; when used, they may be considered for weekly dosing.

Recent studies focus on the use of alternative therapies to prevent recurrent UTI's given the increasing resistance to antibiotics, the risk of adverse effects of antibiotics on the normal bacterial flora, and serious side effects from antibiotics.

A Cochrane review has shown that cranberry products significantly reduce the annual incidence of UTI's in sexually active women with a history of recurrent UTI's. The best dose is unknown, but one trial suggests that tablets and capsules are equally effective as juice, but cost less. A trial comparing cranberry capsules to antibiotic prophylaxis with low-dose trimethoprim in older women with recurrent UTI's showed that trimethoprim was slightly more effective in reducing the 6 month risk of developing a UTI, but the difference was not statistically significant. Long-term use of cranberry juice may not be well-tolerated.

A few small studies have shown that vaginal estrogen therapy in post-menopausal women decreases their risk of recurrent UTI, but the best type of estrogen is unknown.

Poorly-designed studies suggest that methenamine hippurate may help prevent UTI's in patients without renal tract abnormalities, but it is less effective than daily prophylaxis with nitrofurantion or trimethoprim/sulfa.

Current clinical trials suggest that a vaginal mucosal vaccine reduces the recurrence of UTI's caused by *E. coli* in sexually active premenopausal women.

Acute Uncomplicated Pyelonephritis

Patients presenting with typical lower tract symptoms (dysuria, frequency, urgency, etc.) with associated flank pain, abdominal pain, nausea, vomiting, fever or chills should be suspected of having pyelonephritis. In fact, a significant percentage (up to 20% in some cases) of patients who present with seemingly uncomplicated UTI without typical pyelonephritis symptoms can be shown by bacteriologic localization studies to have involvement of the kidney. Many women with pyelonephritis can be safely managed on an outpatient basis with oral antibiotics. Hospital admission with intravenous antibiotics is indicated for acutely toxic patients, pregnant or immunocompromised women, women unable to take in oral fluids, or in those where compliance is a significant issue.

The recommended course of therapy is two weeks of full-dose quinolone. Urine cultures should be collected prior to antibiotic therapy and sensitivities checked to guide therapy. Adequate response to therapy is defined as clear improvement in clinical condition over 48-72 hours. (It does not necessarily include becoming afebrile.) Follow-up urinalysis and cultures should be considered 1-2 weeks after completion of therapy, however routine structural evaluation is rarely indicated.

Asymptomatic Bacteriuria (ASB)

Diagnosis. Asymptomatic bacteriuria is the presence of "significant" numbers of bacteria in the urine without the presence of symptoms. The presence of one organism per

high-powered field in a clean-catch, midstream, unspun urine sample represents significant bacteriuria (equivalent to $>10^5$ CFU/ml).

Patients with chronic indwelling catheters are at particular risk for developing bacteriuria. The risk of UTI can be decreased by using catheters only when necessary, insertion of the catheter under aseptic technique, use of a closed drainage system, avoidance of irrigation, and change of catheters every 2-3 weeks. Intermittent catheterization and external catheters are associated with fewer infections than indwelling catheters.

Asymptomatic bacteriuria occurs in 40% of elderly adults, especially in nursing homes. In controlled studies that address issues of underlying illness, asymptomatic bacteriuria does not increase risk of death.

Treatment. Screening and/or treatment of asymptomatic bacteriuria in most settings is not recommended because of unproved efficacy, risk of side effects from antibiotics, development of antibiotic resistance, and cost issues.

Treatment of asymptomatic bacteriuria is recommended in the following conditions:

- Pregnancy. See pregnancy section.
- Before transurethral resection of prostate or other urologic procedure for which mucosal bleeding is anticipated. Post-operative complications, including bacteremia, are reduced by treating bacteriuria prior to urologic procedures.

Treatment of asymptomatic bacteriuria in women with diabetes does not reduce complications. Therefore diabetes is not an indication for screening or treatment of asymptomatic bacteriuria.

UTI in Pregnancy

UTI is the most frequent medical complication of pregnancy. Physiologic changes, both hormonal and mechanical, predispose the bacteriuric woman to an increased risk for developing acute pyelonephritis, preterm birth, and unexplained perinatal death. Factors contributing to increased risk of disease include dilation of the ureters and renal pelvises, increased urinary pH, and glycosuria promoting bacterial growth and decrease in the ureteric muscle tone.

Asymptomatic bacteria (ASB). ASB occurs in 4-7% of pregnant patients. Unlike nonpregnant women with ASB, in whom intervention is not recommended, pregnant patients with ASB will go on to develop pyelonephritis in up to 40% of cases if left untreated. Pyelonephritis in the pregnant patient leads to septicemia in 10-20% of cases and ARDS in 2%. Screening for asymptomatic bacteriuria is recommended for pregnant women at the first prenatal visit. Urine culture is an appropriate screening tool. Clean catch urine analysis is recognized as an appropriate screening tool

by the American College of Obstetricians and Gynecologists.

Treatment of ASB can be accomplished with a variety of FDA category B drugs (see definitions below) including amoxicillin, cephalosporins, nitrofurantoin and trimethoprim/sulfa. Antibiotic choice should be based on culture sensitivity data. Knowledge of local antibiotic resistance is important, particularly if empiric treatment is used. This approach would decrease the risk and subsequent complications by selecting an agent with lower resistance. Quinolones should generally not be used during pregnancy (FDA Category C). A seven day course is recommended with follow-up urine cultures to document sterile urine. Persistent bacteruria requires re-treatment guided by sensitivities and then consideration of suppressive therapy, usually with nitrofurantoin.

FDA pregnancy risk categories for drugs are:

- **Category A** = Controlled studies in women fail to demonstrate a risk to the fetus in the first trimester (and there is no evidence of a risk in later trimesters), and the possibility of fetal harm appears remote. The drug should be used during pregnancy only if clearly needed
- **Category B** = Animal-reproduction studies have not demonstrated a fetal risk but there are no controlled studies in pregnant women OR animal reproduction studies have shown an adverse effect that was not confirmed in controlled studies in women in the first trimester. The drug should be used in pregnancy only if clearly indicated
- **Category C** = Studies in animals have revealed adverse effects on the fetus and there are no controlled studies in women OR studies in women and animals are not available. The drug should be used only if the potential benefit justifies the potential risk
- **Category D** = There is evidence of human fetal risk, but the benefits from use in pregnant women may be acceptable despite the risk (e.g., if the drug is needed in a life-threatening situation or for a serious disease for which safer drugs cannot be used or are ineffective).

Symptomatic cystitis in pregnancy. Symptomatic cystitis, in pregnancy, although rare, should be treated and followed-up similarly to ASB. Acute pyelonephritis, which occurs in 1-2% of all pregnancies, should be treated with hospitalization and IV antibiotics.

Strategy for Literature Search

The literature search for this update began with the results of the literature search performed for the earlier version of this guideline (1/1/91-6/30/98; 7/1/98 to 8/31/04). However, instead of beginning the search with literature in 2004, the guideline team accepted the search strategy and results for the search performed through 4/30/07 for the ACOG Practice Bulletin No. 91, Treatment of urinary tract infections in nonpregnant women (see Related National Guidelines).

The additional search for the update of this guideline was conducted prospectively on Medline using the major keywords of: *urinary tract infections; guidelines, controlled trials, and cohort studies; published from 1/1/07 to 4/30/10; humans, adult women.* Specific searches were performed for: *predictive value of tests, diagnosis (other than predictive value of tests), treatment, uncomplicated UTI – treatment, pregnancy, postmenopausal women – treatment, recurrent UTI, self-initiated therapy, group B strep and non-pregnant women, telephone triage – nursing protocol, other treatment, other references to UTI.*

The search was conducted in components each keyed to a specific causal link in a formal problem structure (available upon request). The search was supplemented with recent clinical trials known to expert members of the panel. Negative trials were specifically sought. The search was a single cycle. Conclusions were based on prospective randomized clinical trials if available, to the exclusion of other data; if RCTs were not available, observational studies were admitted to consideration. If no such data were available for a given link in the problem formulation, expert opinion was used to estimate effect size.

Related National Guidelines

The UMHC Clinical Guideline on Urinary Tract Infection is consistent with:

Treatment of urinary tract infections in nonpregnant women. ACOG Practice Bulletin No. 91. American College of Obstetricians and Gynecologists. Obstetrics & Gynecology 2008; 111:785-94.

Disclosures

The University of Michigan Health System endorses the Guidelines of the Association of American Medical Colleges and the Standards of the Accreditation Council for Continuing Medical Education that the individuals who present educational activities disclose significant relationships with commercial companies whose products or services are discussed. Disclosure of a relationship is not intended to suggest bias in the information presented, but is made to provide readers with information that might be of potential importance to their evaluation of the information.

Team Member	Company	Relationship
Catherine M. Bettcher, MD	(None)	
Carol E. Chenoweth, MD	(None)	
Steven E. Gradwohl, MD	(None)	
R. Van Harrison, PhD	(None)	
Lauren B. Zoschnick, MD	(None)	

Review and Endorsement

Drafts of this guideline were reviewed in clinical conferences and by distribution for comment within departments and divisions of the University of Michigan Medical School to which the content is most relevant: Family Medicine, General Medicine, General Obstetrics & Gynecology, and Infectious Diseases. The Executive Committee for Clinical Affairs of the University of Michigan Hospitals and Health Centers endorsed the final version.

Acknowledgments

The following individuals are acknowledged for their contributions to previous versions of this guideline.

1999: Steven E. Gradwohl, MD, General Medicine, Carol E. Chenoweth, MD, Infectious Diseases, Karen R. Fonde, MD, Family Medicine, R. Van Harrison, PhD, Medical Education, Kathy Munger, MS, BSN, RN, Ambulatory Care Nursing, Lauren B. Zoschnick, MD, Obstetrics and Gynecology

2005: Steven E. Gradwohl, MD, General Medicine, Carol E. Chenoweth, MD, Infectious Diseases, Karen R. Fonde, MD, Family Medicine, R. Van Harrison, PhD, Medical Education, Lauren B. Zoschnick, MD, Obstetrics and Gynecology

Annotated References

Cochrane Database of Systematic Reviews, Antibiotics for preventing recurrent urinary tract infection in non-pregnant women, Volume 4, 2008

Cochrane Database of Systematic Reviews, Cranberries for preventing urinary tract infections, Volume 4, 2009

Cochrane Database of Systematic Reviews, Methenamine hippurate for preventing urinary tract infections, Volume 2, 2010

Cochrane Database of Systematic Reviews, Oestrogens for preventing recurrent urinary tract infection in postmenopausal women, Volume 2, 2008

Gupta, K., et. al. Patient-initiated treatment of uncomplicated recurrent urinary tract infections in young women. *Ann Intern Med.* 2001; 135: 9-16.

Women with previous UTI were able to accurately self-diagnose and treat recurrent episodes of UIT. Clinical cure rates of 92%, microbiological cure rate of 96%.

Gupta, K., Hooten, T., Stamm, W. Increasing antimicrobial resistance and management of uncomplicated community-

acquired urinary tract infections. *Ann Intern Med.* 2001;135:41-50.

Reviews rationale for empirical antimicrobial therapy for uncomplicated UTI based on local antimicrobial susceptibilities.

Hooten, T.M. et.al. Randomized comparative trial and cost analysis of 3-day antimicrobial regimens for treatment of acute cystitis in women. *JAMA.* 1995; 273(1): 41-45.

Prospective randomized trial comparing the outcome of 3-day regimens of trimethoprim, sulfa, nitrofurantoin, cefadroxil and amoxicillin in women with cystitis. Trimethoprim/sulfa was shown to be more effective 80% (vs. < 67%) and less expensive than the other regimens.

Miller, L.G., et. al. Treatment of uncomplicated urinary tract infections in an era of increasing antimicrobial resistance. *Mayo Clin Proc.* 2004;79(8):1048-54.

Excellent concise review.

Nicolle LE, Bradley S, Colgan R, Rice JC, Schaefer A, Hooten Tm. Infectious Diseases Society of America Guidelines for the diagnosis and treatment of asymptomatic bacteriuria in adults. *Clin Infect Dis* 2005;40:643-54.

Patient-initiated treatment of recurrent urinary tract infection in women. *Annals of internal medicine* 2001; 135 [1]:9-16

Saint, S., Scholes, D., Fihn, S.D., Farrell, R.G., and Stamm, W.E. The effectiveness of a clinical practice guideline for the management of presumed uncomplicated urinary tract infection in women. *The American Journal of Medicine,* 1999; 106:638-641.

Before-and-after study with concurrent control groups at 24 primary care clinics to assess the effect of a telephone-based clinical practice guideline for managing presumed cystitis. Women 18 to 55 who met specific criteria were managed without a clinical visit or laboratory testing. Guideline use decreased laboratory utilization and overall costs while maintaining or improving the quality of care.

Urinary Tract Infection (UTI), Non-Pregnant Adult, Vr. 4.0

[Back to Top](#)

Creation Date:	Created By:	Approved Date:	Approved By:	Revised Date:	Revised By:
4/29/2005	C. Laughlin	4/29/2005	M. Kiss K. Ford E. Patrick-Dunlavy	6/5/08 12/13/10	D. Brown C. Davies T. Jackson (HIM)

URINARY TRACT INFECTION (UTI), NON-PREGNANT ADULT, Vr.4.0

ASSESSMENT:

History of uncomplicated Urinary Tract Infection (UTI) with similar symptoms.

If no, recommend physician appointment

If yes, then date of last UTI: <____>

Lower Tract Symptoms:

dysuria

urinary frequency

urinary urgency

Symptoms of pyelonephritis: If any of these, recommend same day appointment:

flank or back pain

fever

nausea or vomiting

Pain (details): <____>

Symptoms of vaginitis: If any of these, refer to adult vaginitis protocol:

vaginal discharge

itching

external burning

Other (specify): <____>

HISTORY:

Complicating Factors: If any of these, recommend same day appointment

Pregnancy

Transplant

Diabetic

Systemic steroid use

Recent hospitalization

Nursing home resident

Chronic renal or urologic disease

Other (specify): <____>

Three or more UTI in the past 12 months. If yes, offer phone triage nurse management AND schedule office visit in near future to discuss management.

NURSING IMPRESSION: URINARY TRACT INFECTION

MEDICATION ALLERGIES:

< AllergiesWithReactions >

Describe: <____>

DISPOSITION OF CARE:

If patient meets criteria for phone treatment of urinary symptoms, offer phone triage nurse management. If patient prefers office visit, schedule visit same day.

- The nurse advises phone treatment as follows:
- Bactrim DS (Sulfamethoxazole/Trimethoprim) 1 tab twice a day for 3 days, if no Sulfa allergy, or Macrobid (Nitrofurantoin) 100 mg BID for 5-7 days

Second line options, if sulfa allergy

- Ciprofloxin 250 mg twice a day for 3 days (not in pregnant women)
- Macrobid 100 mg twice a day for 7 days
- Amoxicillin 500 mg three times a day for 7 days

To relieve discomfort, offer

- Pyridium 100 mg three times a day #10 no refills, prn discomfort
- Faxed/called to pharmacy:
- Patient to pick up prescription

PATIENT INSTRUCTION GIVEN:

Call office if:

1. Symptoms persist or worsen after 48 hrs
2. Fever, vomiting or rash develop
3. Symptoms recur after medication is finished

If using Pyridium, inform patient that urine and tears turn orange (risk of staining soft contact lenses).

Strategies for prevention of UTI per nursing protocol: urinate after intercourse, drink plenty of fluids

- Patient verbalized understanding, states plan and agrees to above plan.

If No, explain: <____>

PROVIDER ACTION REQUESTED:

- None
- Contact patient
- Advise/prescribe

Related URL or
References: